Król Pasterzy

Nr 1 INTRODUKCJA

Oskar Kolberg

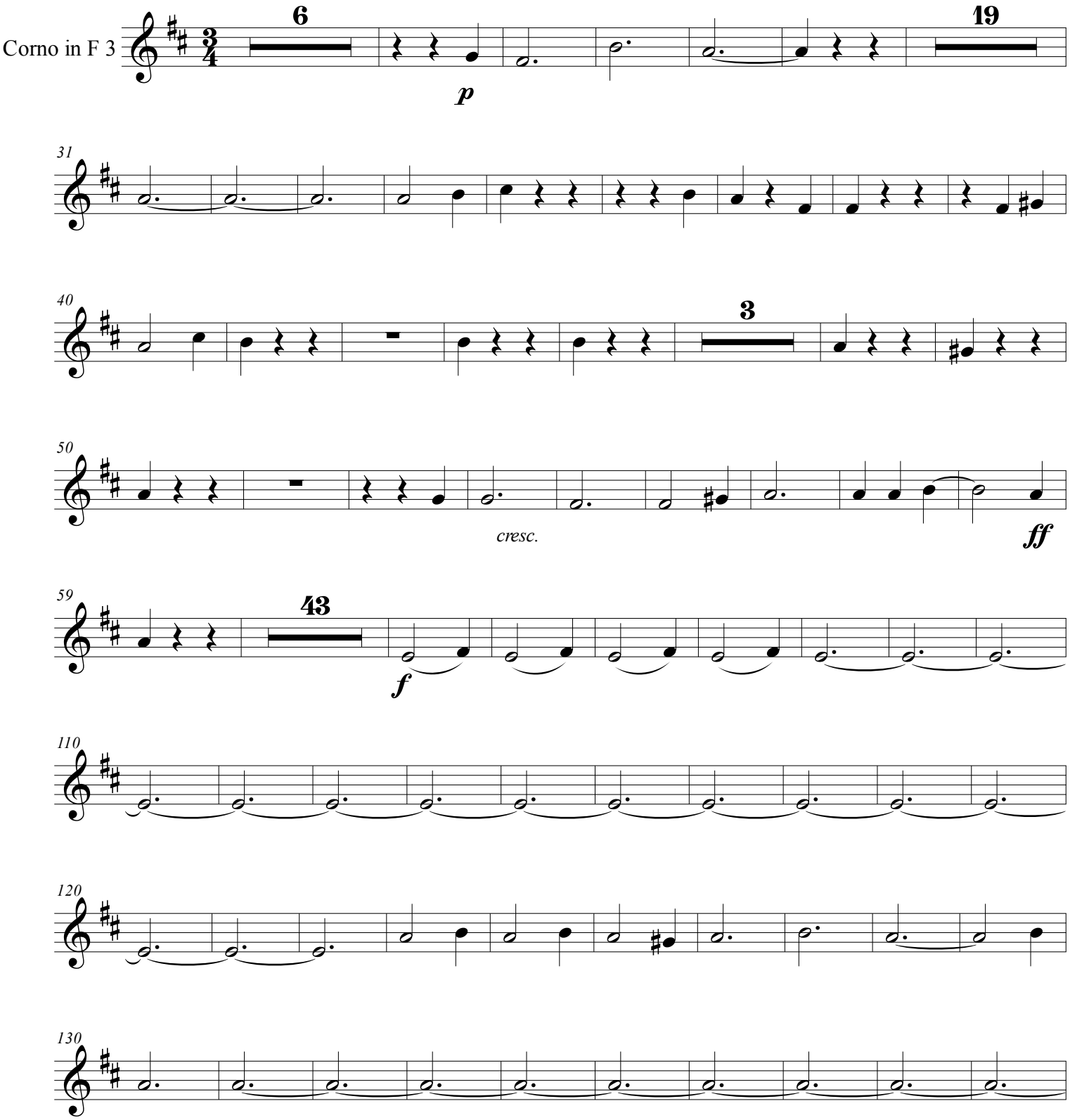

©Instytut im. Oskara Kolberga/Instytut Muzyki i Tańca

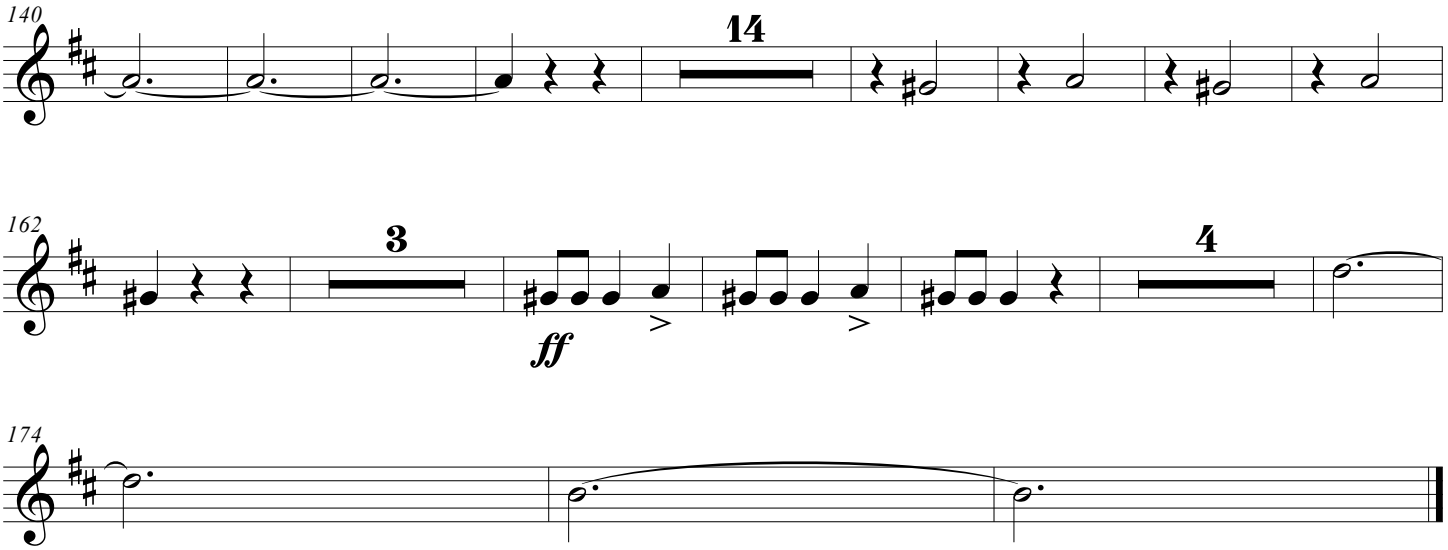
140
14
162
3
ff
4
174